

1 FRONT ELEVATION
001 SCALE: 1 1/2" = 1'-0"

3 RIGHT SIDE VIEW
001 SCALE: 1 1/2" = 1'-0"

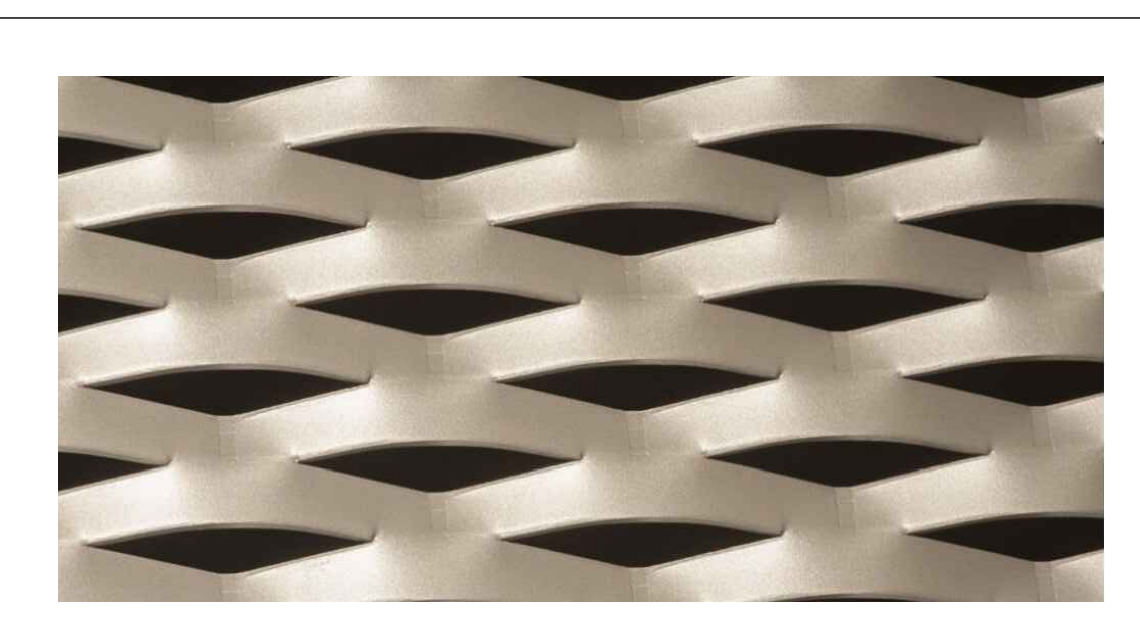

SPECIFICATIONS:

MESH STYLE: BILBAO - LANDSCAPE
 TYPICAL PANEL SIZE: 60" SWD x 120" LWD
 STRAND WIDTH: 0.625"
 LONG WAY PITCH (LWP): 4"
 SHORT WAY PITCH (SWP): 1.5"
 EXPANDED THICKNESS: 0.65"
 MATERIAL TYPE: 1/8" ALUMINUM
 WEIGHT: 1.48 LBS/SFT
 VISUAL OPEN AREA: 18%

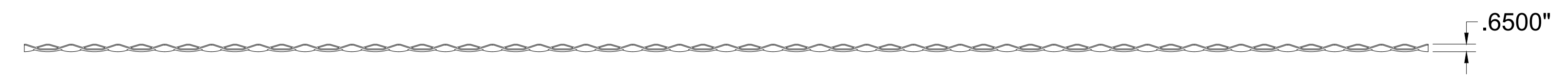

2 TOP VIEW
001 SCALE: 1 1/2" = 1'-0"

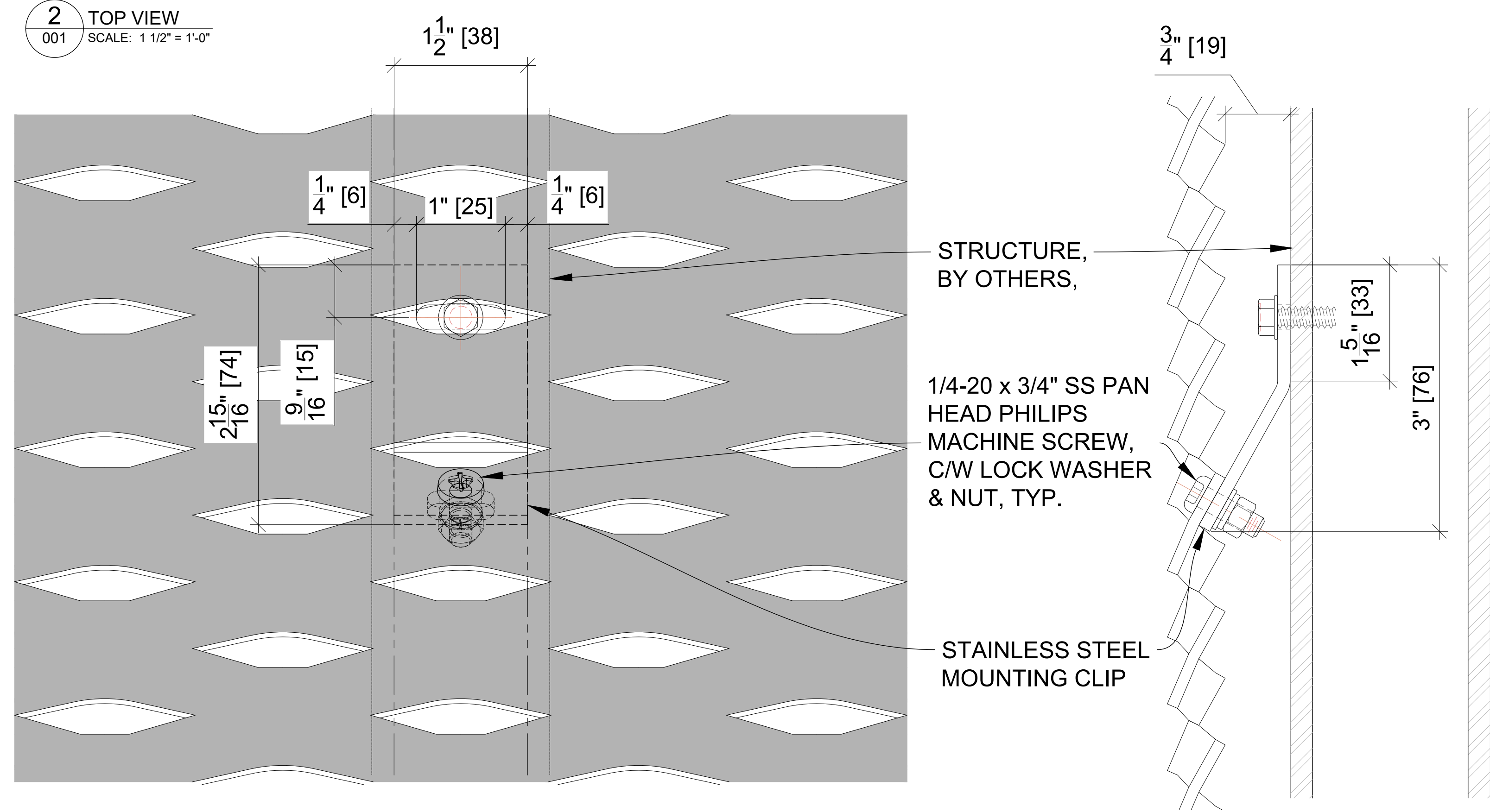

4 DETAIL AT MOUNTING CLIP
001 SCALE: 1'-0" = 1'-0"

5 SECTION AT MOUNTING CLIP
001 SCALE: 1'-0" = 1'-0"

GENERAL NOTE:

- HOLE PATTERN IS DETERMINED BY ENGINEERED WIND LOADS, EACH APPLICATION IS UNIQUE AND WOULD NEED TO BE ENGINEERED. TYPICALLY HOLES WOULD BE SPACED 4" ON THE LWP AND 1.5" ON THE SWP
- GAP BETWEEN MESH AND STRUCTURE CAN VARY AS REQUIRED, MOUNTING CLIP WOULD BE SUBJECT TO ENGINEERING FOR STRUCTURAL INTEGRITY & SAFETY

REVISION TABLE

#	INITIALS	DATE	DESCRIPTION
1			
2			
3			
4			
5			
6			

ISSUED FOR APPROVAL

- APPROVED
- APPROVED AS NOTED
- REVISE & RESUBMIT

*CLIENT / DESIGNER IS REQUIRED TO CHECK (-) ONE BOX ONLY
 *PLEASE RETURN ALL DRAWINGS SIGNED AND DATED
 CLIENT/DESIGNER SIGNATURE & DATE:

SUBMITTAL No. ---

GENERAL NOTES:
 - DO NOT SCALE DRAWINGS.
 - ANY REFERENCE TO SCALE IS BASED ON 'D' SIZE PRINTOUT.
 - ALL DRAWINGS AND SPECIFICATIONS ARE INSTRUMENTS OF SERVICE AND ARE THE PROPERTY OF AMICO CANADA INC. THEY ARE NOT TO BE REPRODUCED OR COPIED WITHOUT AUTHORIZED PERMISSION.

CLIENT: ---
 PROJECT: ---
 LOCATION: ---
 DWG TITLE: ---

**BILBAO
 LANDSCAPE VERSION**

DRAWN BY: --- CHECKED BY: --- P.M. ---
 JOB NO. --- DATE: ---
 CLIENT DRAWING REFERENCE NO. ---
 DWG NO. ---

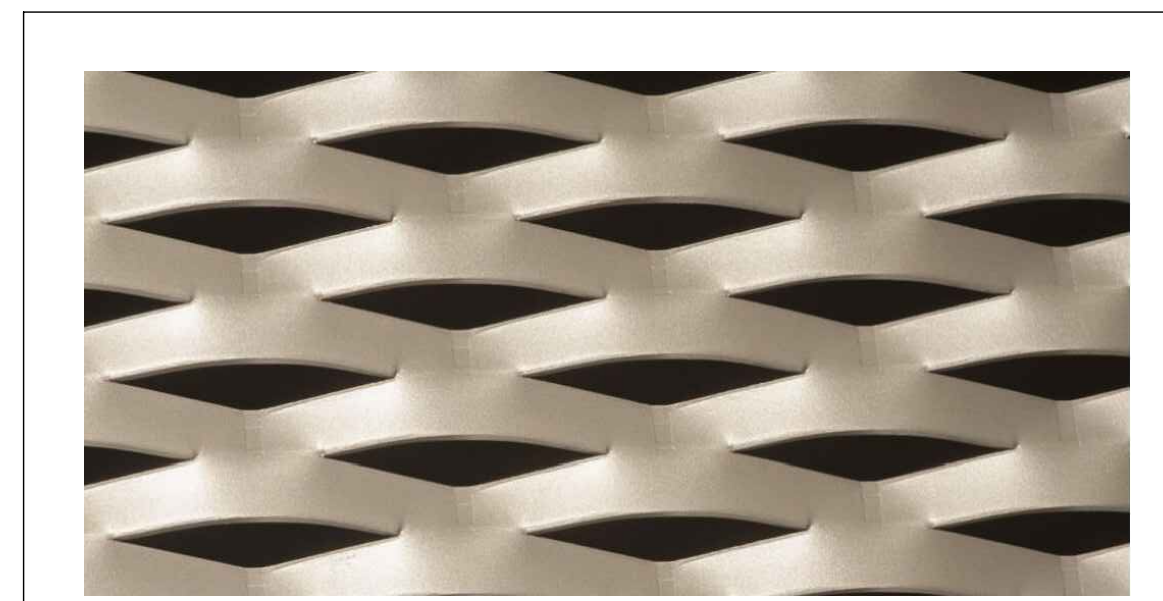
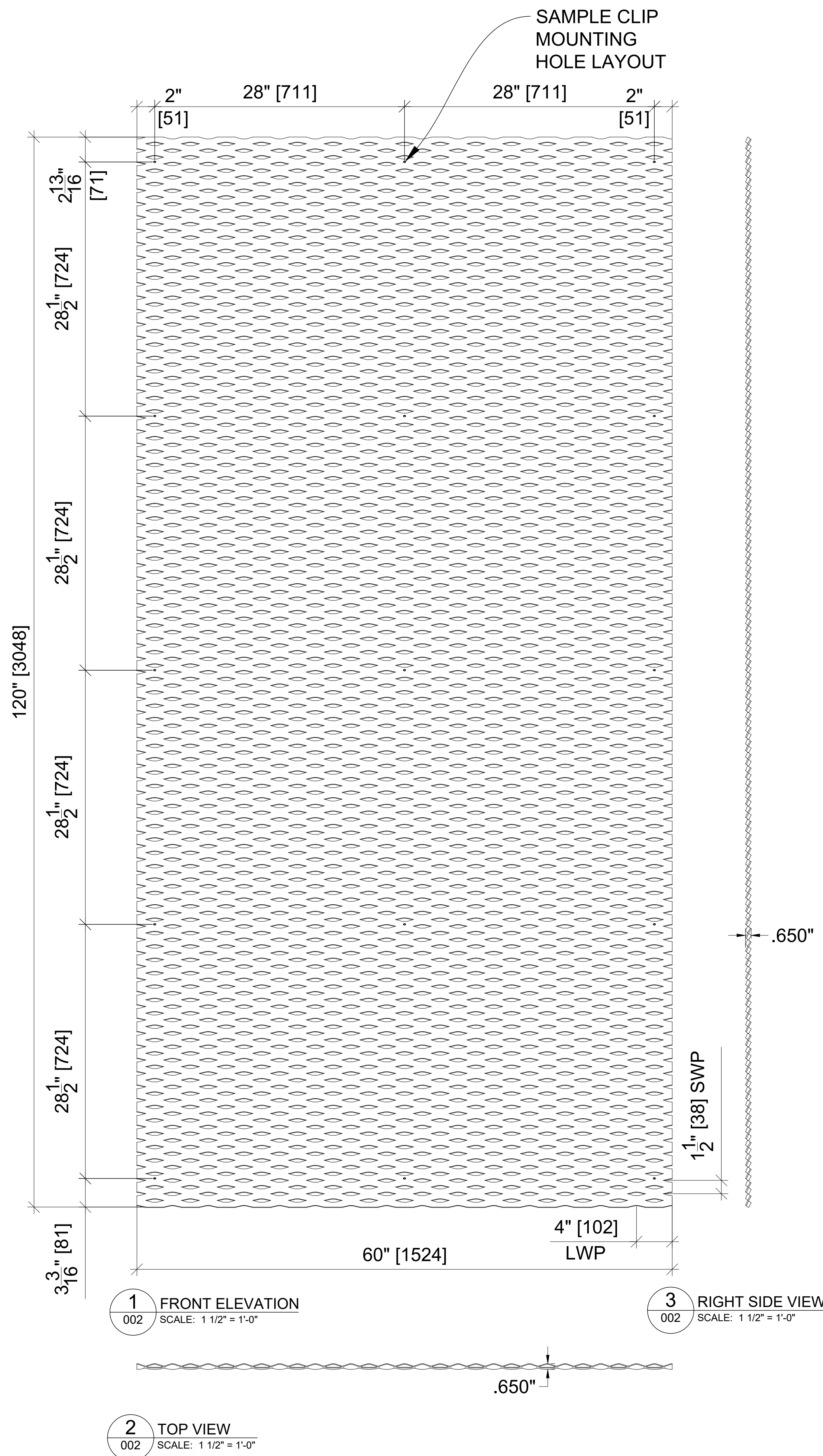

SPECIFICATIONS:

MESH STYLE: BILBAO - PORTRAIT
 TYPICAL PANEL SIZE: 120" SWD x 60" LWD
 STRAND WIDTH: 0.625"
 LONG WAY PITCH (LWP): 4"
 SHORT WAY PITCH (SWP): 1.5"
 EXPANDED THICKNESS: 0.65"
 MATERIAL TYPE: 1/8" ALUMINUM
 WEIGHT: 1.48 LBS/SFT
 VISUAL OPEN AREA: 18%

GENERAL NOTE:

- HOLE PATTERN IS DETERMINED BY ENGINEERED WIND LOADS, EACH APPLICATION IS UNIQUE AND WOULD NEED TO BE ENGINEERED. TYPICALLY HOLES WOULD BE SPACED 4" ON THE LWP AND 1.5" ON THE SWP.
- GAP BETWEEN MESH AND STRUCTURE CAN VARY AS REQUIRED, MOUNTING CLIP WOULD BE SUBJECT TO ENGINEERING FOR STRUCTURAL INTEGRITY & SAFETY

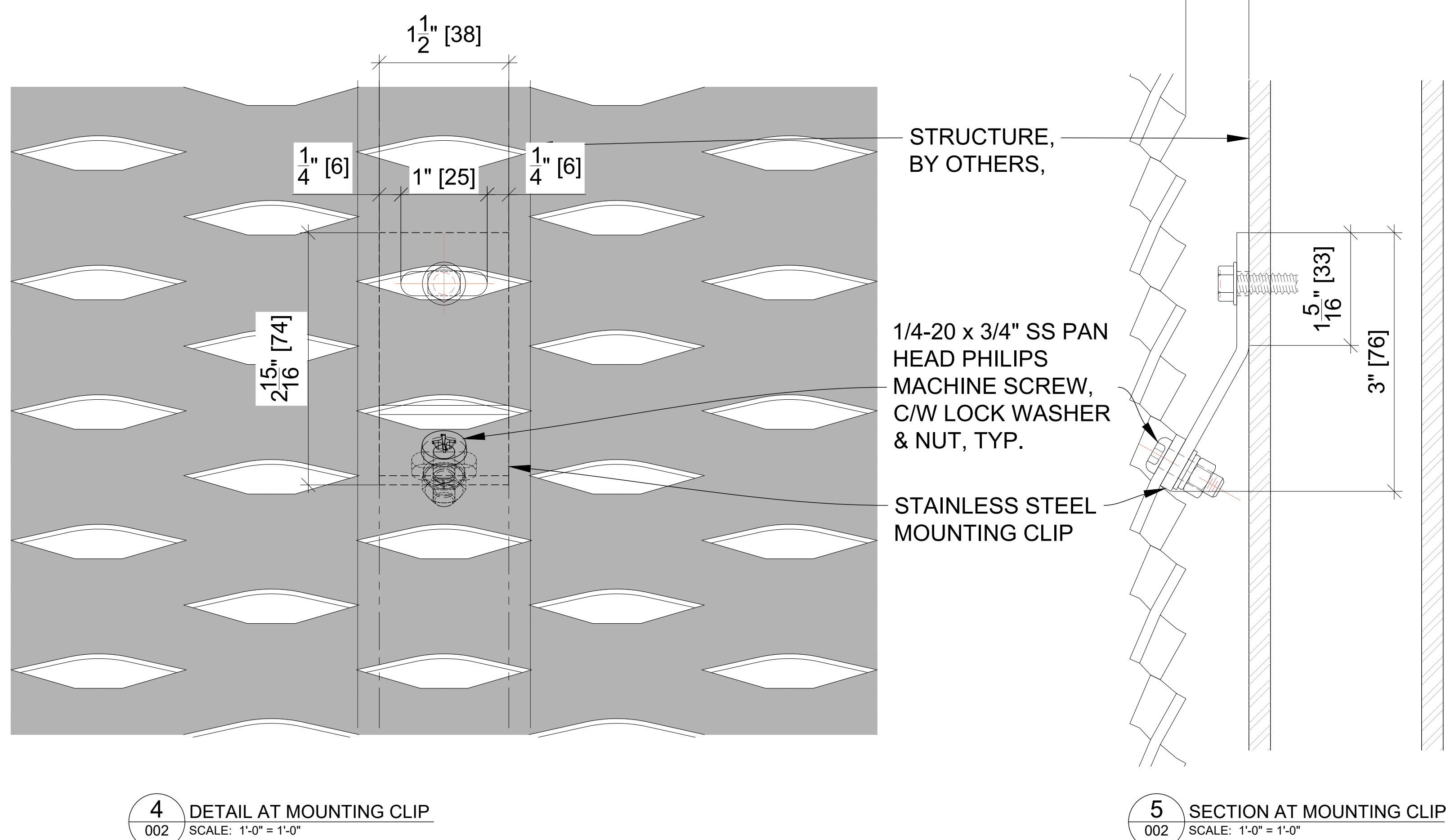

REVISION TABLE

#	INITIALS	DATE	DESCRIPTION
1			
2			
3			
4			
5			
6			

ISSUED FOR APPROVAL

APPROVED
 APPROVED AS NOTED
 REVISE & RESUBMIT

*CLIENT / DESIGNER IS REQUIRED TO CHECK (✓) ONE BOX ONLY
 *PLEASE RETURN ALL DRAWINGS SIGNED AND DATED
 CLIENT/DESIGNER SIGNATURE & DATE:

SUBMITTAL No. ----

GENERAL NOTES:
 - DO NOT SCALE DRAWINGS.
 - ANY REFERENCE TO SCALE IS BASED ON 'D' SIZE PRINTOUT.
 - ALL DRAWINGS AND SPECIFICATIONS ARE INSTRUMENTS OF SERVICE AND ARE THE PROPERTY OF AMICO CANADA INC. THEY ARE NOT TO BE REPRODUCED OR COPIED WITHOUT AUTHORIZED PERMISSION.

CLIENT: ----
 PROJECT: ----
 LOCATION: ----
 DWG TITLE: **BILBAO PORTRAIT VERSION**

DRAWN BY: ---- CHECKED BY: ---- P.M. ----
 JOB NO.: ---- DATE: ----
 CLIENT DRAWING REFERENCE NO.: ----
 DWG NO.: ---- **002**